

Wind Ensemble



Cinco Ranch High School Band: WIND ENSEMBLE

5th 6 Weeks: Feb 22 – April 9, 2021

NOTE: THIS OBJECTIVE SHEET IS DUE, PARENT SIGNED, MARCH 31. ALL OBJECTIVES COUNT ZERO IN GRADEBOOK IF OBJECTIVE #1 IS NOT COMPLETED!

Student Name (print): _____ Period: _____

It is the students' responsibility to keep track of objectives, passed or attempted. Students that do not have a parent signature and do not turn in "a physical objective sheet" on the date listed below will receive a zero.

Pass

Objective #1 Acknowledgement (DUE Mar. 12) (Grade category: Major)

_____ Parent Signature in the progress acknowledgement box below.

Objective #2 Binder/Supply/Music check: (Mar. 26) (Grade category: Other)

_____ All music must be in the rings of your band binder. Your name on your binder and on **each piece of music**, pencil, Scale Sheet, Articulation Drill Sheet, and purple book. All band music numbered and your name on your part, even if it is already numbered for you.

Objective #3 Extended Articulation Pattern 4 (Mar. 26) (Grade category: Minor)

_____ @120BPM
1 6 12

Objective #4 Canvas recording: (by Mar. 23) (Grade category: Major)

_____ @98BPM
Army of the Nile

Objective #5 Canvas recording (Apr. 2) (Grade category: Major)

_____ @130BPM
Wild Nights

Progress Acknowledgement

I have reviewed my child's objective sheet above and fully understand the expectations for the current 6 weeks. My student and I are aware that there will be no attempts to pass a performance objective after the school day is completed on 4/2/21.

Parent Signature

Date

Students have unlimited opportunities to attempt playing objectives during the 6-weeks. Objectives may be heard before/after class, as well as before and after school for attempts, or when a director is available. Grades go active in the computer on the dates listed (they start to count in the student's average).

Wind Ensemble

HOW TO CORRECTLY NUMBER MEASURES IN YOUR MUSIC

- On individual parts, center the measure numbers above the measures.

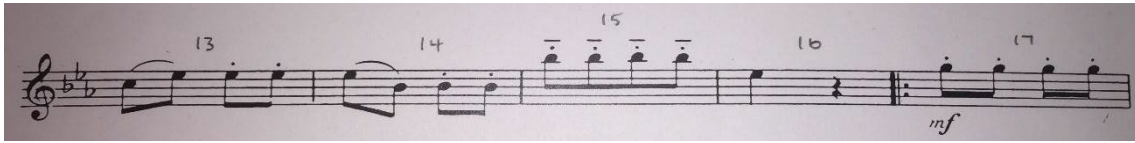

- On the piano, or parts with multiple staves, center the measure numbers above the treble clef staff of the piano part (below the solo part), or center above the measures.



A piano score consisting of three staves: a treble clef staff, a grand staff (treble and bass clefs), and a bass clef staff. The key signature is three flats. Measure numbers 7 through 14 are handwritten and centered below the treble clef staff. A circled number 1 is written above the first measure of the treble clef staff. Dynamic markings include *mp* in measure 9 and *p* in measure 10. The music includes various rhythmic patterns and rests.