

THE JIG IS UP

Allegro ritmico ♩. = 120-126

A In One

10
1-10
mf ————— *f*

16

23
← ♩ = ♩ →
2 3
26-27 28-30
mp *p*

34
9
40-48

49
C
mf

55

61
f 3 4
66-68 70-73

74 **D**

5

hand claps *

74-78

mf

85

92

99

106 **E**

mf

112

mf

118

124

* Hand claps should not be too loud and should involve the larger part of the palm, slightly cupped for a lower timbre.

F

130 *f*

136

141

G

146 *mf*

10 147-156

3 158-160

solo

H

163 *f* *fp*

7 165-171

12 172-183

2 2

186 *mf*

5 188-192

J

196 *mp*

2 197-198

K *mf*

21 199-219

solo

223 *mf*

tutti

7 224-230

3 235-237

238 L
mf

244

251 M
f

258

265

272 N

278

284

291 O *poco a poco cresc.*
p sub.

297

304 *ff* *fff*

THE JIG IS UP

2nd Flute

Daniel Kallman

← ♩ = ♩ →

A In One

Allegro ritmico ♩. = 120-126

10
1-10 *mf* ————— *f*

16

23
2 3
26-27 28-30 *p*

34
10
40-49

50 **C**
8
50-57 *mf*

62
f 3 1-2 3! 4
66-68 70-73

© Copyright 2004 by Hendon Music, Inc.
a Boosey & Hawkes Co.
Copyright for all countries. All rights reserved.

M-051-66079-7

Printed in U.S.A.

IMPORTANT NOTICE: The unauthorized copying of the whole or any part of this publication is illegal.

124

130

F

136

141

146

G

184

I

196

J

K

L

246 *mf* *f*

253 **M**

259

266

272 **N**

278

284

291 **O** *poco a poco cresc.*
p sub.

297

304 *ff* *fff*

THE JIG IS UP

1st Oboe

Daniel Kallman

← ♩ = ♩ →

Allegro ritmico ♩. = 120-126 A In One

10
1-10 *mf* *f*

16

23 B C
3 4 18 12
mp 25-27 28-31 32-49... 50-61 *f*

63 D
2 4 5
67-68 70-73 74-78

79 hand claps *
mf

86

93

100 E 3
107-109

* Hand claps should not be too loud and should involve the larger part of the palm, slightly cupped for a lower timbre.

110

116

122

128

134

139

145

151 H

5 14 3

152-156 158-171 172-174 *p*

177 I

3

mp 181-183 *f*

186 J

7 3 4

186-192 *mf* 196-198 199-202 *mf*

204

209 K solo

9

211-219 *mf*

223 L tutti

6

224-229 *mf*

234 L

12

239-250

251 M

f

257

263

269

275 N

281

287

293 O *poco a poco cresc.*

p sub.

299

305

ff *fff*

THE JIG IS UP

1st Bb Clarinet

Daniel Kallman

← ♩ = ♩ →

A In One

Allegro ritmico ♩. = 120-126

10

1-10 *mf* *f*

16

23

← ♩ = ♩ →

B solo

dim. *p* 2 4 *mf*

26-27 28-31

34

40 *tutti* *mf*

46 **C** 7 *mf*

50-56

58 *f*

64 *mf* *dim.* *p* 4 *f*

70-73

© Copyright 2004 by Hendon Music, Inc.
a Boosey & Hawkes Co.
Copyright for all countries. All rights reserved.

M-051-66079-7

Printed in U.S.A.

IMPORTANT NOTICE: The unauthorized copying of the whole or any part of this publication is illegal.

74 **D** **5** hand claps * *mf*

85

92

99

106 **E** *mf*

112 *mf*

118

124

* Hand claps should not be too loud and should involve the larger part of the palm, slightly cupped for a lower timbre.

130 **F**
f

136

141

146 **G** *mf solo* *dim.* *p*
Ob. 1 5 152-156

158 9 *tutti* *mf*
158-166

172 **H** *mf* *p sub.*

178 **I** 5 2 2 *mf* *fp*
178-182

189 3 *mf* *mp*
190-192

199 J

6

199-204

mf

209

f

214

219 K

solo

mf

225 tutti

p

mp

230 Ob. 1&2

mf

237 L

7

239-245

mf

249 M

f

255

260

266

272

278

283

288

p sub.

294

poco a poco cresc.

299

305

ff *fff*

THE JIG IS UP

2nd B \flat Clarinet

Daniel Kallman

Allegro ritmico $\leftarrow \text{♪} = \text{♪} \rightarrow$

$\text{♪} = 120-126$

A In One

11
1-11 *f*

19 *mf*

26 $\leftarrow \text{♪} = \text{♪} \rightarrow$ **B**
dim. *mp* *p*

35 *mp*

43 **C**
2
48-49 *mp*

52 4
58-61 *f*

63 *mf* *dim.* *p* 4
70-73

74 **D** **5** hand claps * *mf*

85

92

99

106 **E** **3** *mf*

115

121

* Hand claps should not be too loud and should involve the larger part of the palm, slightly cupped for a lower timbre.

127 F

f

132

138

145 G solo

mp *dim.* *p*

152 H tutti

mf *p sub.*

176 I

mf *f*

193 J sub.

mf *sub.* *mp* *4*

203

208

213

218

226

239

247

263

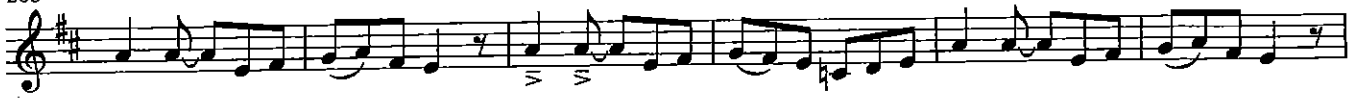

269

275

281

287

293

O

poco a poco cresc.

p sub.

299

305

THE JIG IS UP

3rd Bb Clarinet

Daniel Kallman

Allegro ritmico ← ♩ = ♩ →
♩. = 120-126 [A] In One

11
1-11
f

19
mf
dim.

27
← ♩ = ♩ →
mp
p

36
mp

44
[C]
2
48-49
mp

53
4
58-61
f

63
mf
dim.
p
4
70-73

74 **D** **5** hand claps * *mf*

85

92

99

106 **E** **3** *mf*

115

121

* Hand claps should not be too loud and should involve the larger part of the palm, slightly cupped for a lower timbre.

127 F

f

132

138

145 G solo

mp dim. p

151 H tutti

mf

174

p sub. mf

185 I

f mf mp

199 **J**
8
199-206

211
f

217 **K**
3
221-223

224
p

230 **L**
8
230-237
mf

244
4
247-250
f

253 **M**
7
254-260

266

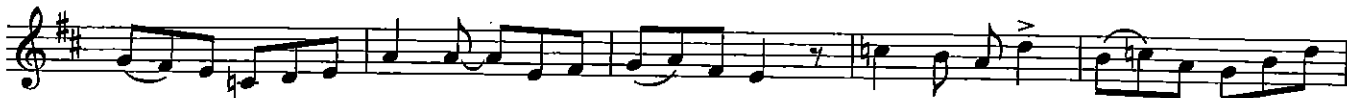

271

277

N

282

288

O

294

poco a poco cresc.

299

305

THE JIG IS UP

Daniel Kallman

B♭ Bass Clarinet

Allegro ritmico ← ♩ = ♩ →

♩. = 120-126

A In One

1-11 12-14 *f*

20 28-31 *mf* *dim.*

32 **B** 32-38 *mp*

45 **C** 50-52 *mp*

55 *mf*

62 *f* *mf* *dim.* *p*

70 **D** 70-72 80-81 *mf* *mp* *p*

© Copyright 2004 by Hendon Music, Inc.
a Boosey & Hawkes Co.
Copyright for all countries. All rights reserved.

M-051-66079-7

Printed in U.S.A.

IMPORTANT NOTICE: The unauthorized copying of the whole or any part of this publication is illegal.

82 hand claps *
mf

89

96

103 **E**

110

118

126 **F**

134 *mf*

* Hand claps should not be too loud and should involve the larger part of the palm, slightly cupped for a lower timbre.

144 G

10 14

147-156 158-171

f

172 H

2

175-176

mf *mp*

180 I

2 2 2 2

f *mf* *fp*

186 J

7

189-195

mp *p*

200

mp *p*

208

f

215 K

221

mf *p*

227

3

234-236

237 L

mf p 239-241 mf

246

f

253 M

f 257-259 f

263

263-268 mp cresc.

275 N

f 278-283 mf

288 O poco a poco
cresc.

f mp

296

mp

304

2 305-306 ff fff

THE JIG IS UP

1st Eb Alto Saxophone

Daniel Kallman

← ♩ = ♩ →

Allegro ritmico ♩. = 120-126 **A** In One

1-10 *f* 16-18

20 *mf* *dim.*

28 *p* 29-31 32-37 *p* *mp*

43 *mp poco marc.*

50 *mp*

57 *mf* *f*

63 *dim.* *p* 70-73

74 **D** **5** hand claps * *mf*

85

92

101 **E**

109

116

125 **F** *f* *mf*

132 **2** *f*

142 **G**

* Hand claps should not be too loud and should involve the larger part of the palm, slightly cupped for a lower timbre.

147 **8** **4**
 147-154 *mf* *dim.* *p* 159-162 *mp*
 Tenor Sax.

165

172 **H**
mf *p sub.* *mf*

180 **I**
mf **9** *mf*
 185-193

195 **J**
3 **3** *p* *mf*
 196-198 199-201

208 *f*

213

218 **K** **2** solo *mf*
 221-222

225 **6**
 230-235

236 *tutti* **L**
mf *dim.* *p* *mf*

243

249 **M** 15
f 254-268 *mf*

270 *mp* *cresc.*

276 **N**
f *mf*

285 2
286-287 *f*

292 **O** *poco a poco cresc.*
p

298

305 *ff* *fff*

THE JIG IS UP

2nd Eb Alto Saxophone

Daniel Kallman

← ♩ = ♩ →

Allegro ritmico ♩. = 120-126 **A** In One

10 1-10 *f* 16-18 3

20 *mf* *dim.*

28 ← ♩ = ♩ → **B**

29-31 3 32-37 6 *p* *mp*

42 *mp poco marc.*

49 **C** *mp*

56 *mf* *f*

63 *dim.* *p* 70-73 4

© Copyright 2004 by Hendon Music, Inc.
a Boosey & Hawkes Co.
Copyright for all countries. All rights reserved.

M-051-66079-7

Printed in U.S.A.

IMPORTANT NOTICE: The unauthorized copying of the whole or any part of this publication is illegal.

74 **D** **5** hand claps * *mf*

85

92

101 **E**

109

116

125 **F** *f* *mf*

132 **2** 139-140

* Hand claps should not be too loud and should involve the larger part of the palm, slightly cupped for a lower timbre.

141 *f*

146 **G** 10 5 *mp*

147-156 158-162

166 **H** 2 *mf*

167-168

174 *p sub.* *mf*

182 **I** 9 3 *mf*

185-193 196-198

199 **J** 3 4 *p* *f*

199-201 207-210

212

217 **K** 17

221-237

2nd Eb Alto Saxophone

238 **L**

mf

245

251 **M**

254-274

f *mf* *f*

277 **N**

mf

285 **2**

286-287

f

292 **O**

p *poco a poco cresc.*

298

305

ff *fff*

THE JIG IS UP

Daniel Kallman

Bb Tenor Saxophone

Allegro ritmico ← ♩ = ♩ →
♩. = 120-126

A In One

11
1-11 *f*

18 *mf*

B

26 *dim.* *p* 28-31 32-37 *p* *mp*

40 47-49 **3**

C

50 *mp*

57 *mf* *f*

64 *dim.* *p* 70-73 **4**

© Copyright 2004 by Hendon Music, Inc.
a Boosey & Hawkes Co.
Copyright for all countries. All rights reserved.

M-051-66079-7

Printed in U.S.A.

IMPORTANT NOTICE: The unauthorized copying of the whole or any part of this publication is illegal

74 **D** **5** hand claps * *mf*

85

92

99

106 **E**

113

120

128 **F** **2** 135-136

* Hand claps should not be too loud and should involve the larger part of the palm, slightly cupped for a lower timbre.

137

mf *sim.* *f*

145

G

8 Solo

147-154

mf *dim.*

158

B

tutti

159-163

p *mp*

170

H

p *mp*

178

mf *mf*

185

I

10

185-194

mf *mp*

J

p

201

2

207-208

mf

210

f

216

K

17

221-237

238 **L**
mf

246 **M**
f

254 **2**
254-255

264 **9**
264-272 *mp* *cresc.* **N**
f

278 **6**
278-283 *mf* *sim.*

290 **O** *poco a poco cresc.*
f *mp poco marc.*

297 *ff*

305 *fff*

THE JIG IS UP

E♭ Baritone Saxophone

Daniel Kallman

Allegro ritmico ← ♩ = ♩ →
♩. = 120-126

A In One

1-11 12-15 *f*

20 *dim.* *mp* 25-27 28-31

32 **B** 32-42 *mp* 47-49

50 **C** 50-52 *mp*

58 *mf* 60-61 *f*

64 *mf* 67-68 70-73

© Copyright 2004 by Hendon Music, Inc.
a Boosey & Hawkes Co.
Copyright for all countries. All rights reserved.

M-051-66079-7

Printed in U.S.A.

IMPORTANT NOTICE: The unauthorized copying of the whole or any part of this publication is illegal.

74 D 5 hand claps *

74-78 *mf*

85

92

100 E

107

116

124 F

132 2

135-136 *mf*

* Hand claps should not be too loud and should involve the larger part of the palm, slightly cupped for a lower timbre.

141 G

147-156 10

f

157 H

158-171 14

175-176 2

mf *p*

177

p *mp* *mf* *f*

183 I

183-184 2

190-196 7

fp *mf*

198 J

p

207 K

207-209 3

mf *f*

216 K

221-224 4

225 L

230-237 8

p

238 **L**
 3
 239-241 *mf*

247 **M**
 2
 249-250 *f*

255

263 **N**
 9
 264-272 *mp cresc. f*

278 **O**
 6
 278-283 *mf*

291 **O** *poco a poco cresc.*
f mp poco marc.

297

304 **O**
 2
 305-306 *ff ffff*