

# THE JIG IS UP

1st B♭ Trumpet

Daniel Kallman

Allegro ritmico ♩. = 120-126

10

1-10

f

← ♩ = ♩ →

**A** In One

16

22

*mf* *dim.* *mp*

28

← ♩ = ♩ →

**B**

2 8

*p* 30-31 32-39 *mp* str. mute

43

**C**

6 11

open

*mf* *f*

44-49 50-60

63

3 4

66-68 70-73

74 **D** **12** heel stomps \* lap \*\*  
74-85 *mf*

92

99

106 **E**

113

120 **3** tutti str. mute *f*  
123-125

129 **F** **11** opt. 8 open *f*  
131-141

144 **G** **4** *mp*  
147-150

152

\* Ball of foot remains on the floor, heel only is raised and lowered. The sound should not be too loud.

160

168

*p sub.* 175-176

177

*mp* *mf* 183-184

186

cup mute

*mp*

192

195-198 199-204 *mf*

207

212

open

*f*

217

221-228

229

str. mute

*mf > p* *sfz > mf* *p* 236-237

238 **L** 11 open  
 239-249  
*mf* ————— *f*

253 **M** 5  
 256-260  
*f*  
 opt. 8  
 str. mute

264 8  
*mf*

270

276 **N** 12 open  
 277-288  
*f*  
 opt. 8

292 **O** 2 poco a poco cresc.  
 293-294  
*mp*

299

305  
*ff* ————— *fff*

# THE JIG IS UP

2nd B♭ Trumpet

Daniel Kallman

Allegro ritmico

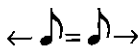

♩. = 120-126

**A** In One

11 1-11 *f* 16-18 3

20 24-27 28-31 32-49 4 4 18

50 50-61 *f* 66-68 70-73 12 3 4

74 74-85 *mf* heel stomps \* lap \*\* 12

92

99

106 126-128 3

\* Ball of foot remains on the floor, heel only is raised and lowered. The sound should not be too loud.

\*\* Strike hand(s) on lap.

© Copyright 2004 by Hendon Music, Inc.  
a Boosey & Hawkes Co.  
Copyright for all countries. All rights reserved.

M-051-66079-7

Printed in U.S.A.

IMPORTANT NOTICE: The unauthorized copying of the whole or any part of this publication is illegal

129 F

*mf* — *f*

135 6

135-140 *f*

146 G

147-151 5 *mp*

158

167 H

*p sub.*

175 2

175-176 *mp*

183-184 2 *mf*

185 I cup mute *mp*

192 J str. mute *mf*

195-198 4 199-202 4

205

3 1 3 2 1

210 open

216

221 str. mute

251 open

259

268 N

278 3

289 O poco a poco cresc.

298

305

# THE JIG IS UP

Daniel Kallman

3rd B $\flat$  Trumpet

Allegro ritmico ←  $\text{♩} = \text{♩}$  →  
 $\text{♩} = 120-126$  [A] In One

\* Ball of foot remains on the floor, heel only is raised and lowered. The sound should not be too loud.  
\*\* Strike hand(s) on lap.

© Copyright 2004 by Hendon Music, Inc.  
a Boosey & Hawkes Co.  
Copyright for all countries. All rights reserved.

M-051-66079-7

Printed in U.S.A.

Unauthorized reproduction of this publication is illegal.

130 **F**

130-131 135-140 *f*

142 **G**

147 **10**

147-156 *mp*

164

172 **H**

172-180 *p sub.* *mf*

184 **I**

184-187 *f* *mp* cup mute

193 **J**

193-198 199-210 *f* open

215

220 **K** **12** str. mute  
 221-232  
*sfz* *mf* *p*

236 **L** **12** **M**  
 236-237 239-250  
*f*

255

263 **6**  
 269-274  
*mf*

276 **N** **6**  
 282-287  
*f* *sim.* *mf*

289 **O** *poco a poco cresc.*  
 291-292 293-294  
*mp*

298

305  
*ff* *fff*

# THE JIG IS UP

1st Horn in F

Daniel Kallman

Allegro ritmico

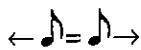

♩. = 120-126

**A** In One

11  
1-11  
*f*

18  
*mf*

26  
*mp*  
*mp*  
*poco marc.*

41

48  
*mp*  
*f*

64  
*dim.*  
*mp*  
70-73

74 **D** 12 heel stomps \* lap \*\*  
 74-85 *mf*

92

99

106 **E**

113

120 **4**  
 126-129

130 **F**  
*mf*

139  
*sim.* *f*

\* Ball of foot remains on the floor, heel only is raised and lowered. The sound should not be too loud.  
 \*\* Strike hand(s) on lap.

146 **G**

8 2

147-154 *mp* 158-159

161

2

169 **H**

*p sub.* *mp*

176

2

181-182 *mf*

184 **I**

11

186-196 *f* *mf* *p* **J**

201

*mf* *p*

208

2

209-210 *f*

216 **K**

9

221-229

230  
*mp poco marc.*

237  
 [L] 6 4  
 239-244 *mf* 247-250

251  
 [M] 4  
 257-260  
*f*

263  
 4  
 269-272 *mp*

274  
 [N] *cresc.* *f* *mf*

281  
*sim.*

290  
 [O] 2 *poco a poco cresc.*  
 293-294 *mp poco marc.* *f*

298

305  
*ff* *fff*

# THE JIG IS UP

Daniel Kallman

2nd Horn in F

Allegro ritmico

♩. = 120-126

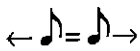

**A** In One

11  
1-11 *f*

18 *mf*

26 *mp* *poco marc.*

**B** 8  
32-39

41

49 *mp* *f*

**C** 6 4  
50-55 58-61

64 *dim.* *mp*

4  
70-73

74 **D** **12** heel stomps \* lap \*\* *mf*

92

99

106 **E**

113

120 **F** **4** *mf*

131

140 **G** *f*

\* Ball of foot remains on the floor, heel only is raised and lowered. The sound should not be too loud.  
 \*\* Strike hand(s) on lap.

147 **8** **2**  
 147-154 *mp* 158-159

163

171 **H**  
*p sub.* *mp*

178 **I**  
**2** **2** **2**  
 181-182 *mf* *f*

186 **J**  
**11** **2**  
 186-196 *mf* *p*

203 **2**  
*mf* *p* 209-210

211

217 **K**  
**9**  
 221-229

230

*mp poco marc.*

238

**L**  
239-244 *mf* 247-250 *f*

253

**M**  
257-260 *f*

265

269-272 *mp* *cresc.*

276

**N**  
*f* *mf* *sim.*

284

**O**  
291-292 *mp*  
*poco marc.*

294

*poco a poco cresc.*  
297-299 *mf*

305

*ff* *fff*

# THE JIG IS UP

Daniel Kallman

3rd Horn in F

Allegro ritmico ← ♩ = ♩ →

♩. = 120-126

**A** In One

\* Ball of foot remains on the floor, heel only is raised and lowered. The sound should not be too loud.

\*\* Strike hand(s) on lap.

115

122

129

**F**

*mf*

138

*sim.*

*f*

146

**G**

8

147-154

*mp*

8

158-160

163

171

**H**

*p sub.*

179

**I**

2

181-182

*mf*

2

2

*f*

11

186-196

197 J

mf *p*

206

9

206-214

*f*

220 K

12

221-232

*sfx* > *mf* > *p*

3

235-237

239 L

12

239-250

*f*

M

4

257-260

261

269 N

5

269-273

*mp* *cresc.* *f* *mf*

280

*sim.*

289 O

2

293-294

*f* *mp poco marc.*

*poco a poco cresc.*

297

305

*ff* *fff*

# THE JIG IS UP

4th Horn in F

Daniel Kallman

Allegro ritmico ← ♩ = ♩ →  
♩. = 120-126 [A] In One

11 1-11 16-18

21 28-31

32 [B] 18 [C] 12 32-49 50-61 f

66 [D] 4 12 heel stomps \* lap \*\* dim. mp 70-73 74-85 mf

88

95

102 [E]

109

\* Ball of foot remains on the floor, heel only is raised and lowered. The sound should not be too loud.  
 \*\* Strike hand(s) on lap.

116

123

130 **F**

139

146 **G**

163

171 **H**

179 **I**

197 J

*mf* *p*

206 9

206-214 *f*

220 K

221-232 *sfz* *mf* *p* 235-237 239-250

251 M

*f* 257-260

263 5

269-273 *mp*

275 N

*cresc.* *f* *mf* *sim.*

283 2

291-292

293 O *poco a poco cresc.*

*mp poco marc.* 297-299 *mf*

305

*ff* *fff*

# THE JIG IS UP

1st Trombone

Daniel Kallman

Allegro ritmico ← = ♩ →

♩. = 120-126

**A** In One

11 3

1-11 12-14 *f*

21

*mf* *p* Bsn. 1

29

*mf* *p* 7 *mp*

44

*mf* 3 10 *f*

63

*mp* 2 *mp*

72

*dim.* *p* 6 80-85

© Copyright 2004 by Hendon Music, Inc.  
a Boosey & Hawkes Co.  
Copyright for all countries. All rights reserved.

M-051-66079-7

Printed in U.S.A.

IMPORTANT NOTICE: The unauthorized copying of the whole or any part of this publication is illegal.

86 heel stomps \* lap \*\*

*mf*

93

100

**E**

107

114

121

128

**F**

135

*mf*

\* Ball of foot remains on the floor, heel only is raised and lowered. The sound should not be too loud.

\*\* Strike hand(s) on lap

143 G

*f* 147-150 *mp*

153

161 H

*p sub.*

178

*mf* *mf* *p*

185 I J

*f* 186-195 *mf* *p*

201

209

*mf* *f*

216 K

*f* 221-229

230 str. mute  
*mp poco marc.*

238 **L** 10  
 239-248 *mf* ————— *f*  
 open

253 **M** 2  
 260-261

262 4  
 269-272

273 **N** 3  
 278-280 *mf*  
*mp* *cresc.* ————— *f*

282 *sim.*

290 **O** 2  
 296-297 *mp poco marc.*  
*f* *poco a poco cresc.*

298

305 *ff* ————— *fff*

# THE JIG IS UP

Daniel Kallman

2nd Trombone

Allegro ritmico ← ♩ = ♩ →

♩. = 120-126

[A] In One

1-11 12-14 *f*

20 *mf*

28 Bsn. 2 [B] *p* 14 33-46 Bsn. 1 *mp*

48 [C] 11 50-60 *mf* *f*

65 2 67-68 *mp*

74 [D] *dim.* *p* 6 80-85

86 heel stomps \* lap \*\*

*mf*

93

100

E

107

114

121

128

F

135

*mf*

\* Ball of foot remains on the floor, heel only is raised and lowered. The sound should not be too loud.  
 \*\* Strike hand(s) on lap.

143 G

*f* 147-151 *mp*

154

163 H

*mp* *p sub.* *mp*

180 I

*mf* *f* 186-195

196 J

*mf* *p*

204

*mf*

211

*f*

218 K

Bsn. 1  
*mp poco marc.*

*mp* 13 224-236

237 L 11

*mf*  $\text{p}$  *mf*  $\text{f}$

239-249

253 M 2

260-261

262 4

269-272

273 N 3

*mp* *cresc.*  $\text{f}$  *mf*  $\text{sim.}$

278-280

284

$\text{f}$

293 O *poco a poco cresc.*

293-294 295-298 *mf*

305

*ff*  $\text{fff}$

# THE JIG IS UP

3rd Trombone

Daniel Kallman

Allegro ritmico ← ♩ = ♩ →

♩. = 120-126 [A] In One

11 4

1-11 12-15 *f*

22 4 15

28-31 32-46

47 12

Bsn. 2 *mp* 50-61 *f*

66 2

67-68 *mp*

74 [D] 6 heel stomps \* lap \*\*

80-85 *mf*

88

95

102 [E]

\* Ball of foot remains on the floor, heel only is raised and lowered. The sound should not be too loud.

\*\* Strike hand(s) on lap.

196 J

*mf* *p*

204

*mf*

211

*f*

218 K

*mf* *p*

239 L

*f*

259 N

*mp* *cresc.* *f*

279

*mf* *mf* *sim.*

288 O

*f* *mp poco marc.* *poco a poco cresc.*

297

305

*ff* *fff*

# THE JIG IS UP

Euphonium B.C.

Daniel Kallman

← ♩ = ♩ →

[A] In One

Allegro ritmico ♩. = 120-126

10

1-10 *f*

17 *mf*

25 ← ♩ = ♩ →

[B]

2 *dim.* *mp* 30-31 8 32-39

40 *mp poco marc.*

47 [C] 6 *mp* 50-55

59 *mf* *f*

66 *mf* *dim.* *mp*

74 [D] 6 *dim.* *p* 80-85

86 heel stomps \* lap \*\*

*mf*

93

100

**E**

107

114

121

128

**F**

135

*mf* *sim.*

143

*mf* *f* **G** 4 *mp*

147-150

\* Ball of foot remains on the floor, heel only is raised and lowered. The sound should not be too loud.  
 \*\* Strike hand(s) on lap.

152

160

164-165

170

**H**

172-174 *mp*

180

181-182 *mf* *fp* *mp*

**I**

189

195-196

197

**J**

*mf* *p* 203-205 *mf*

207

*p* 209-210 *f*

214

219

**K**

solo

*mf* 224-229

230 *tutti*  
*mp*

238 **L**  
 239-244 *mf*

250 **M**  
 255-260 *f*

263 *mp*

271 **N**  
 273-274 *mf* *f*

278 **O**  
 278-283 *mf* *sim.*

291 **O** *poco a poco cresc.*  
*f* *mp poco marc.*

298

305 *ff* *fff*

# THE JIG IS UP

Tuba

Daniel Kallman

Allegro ritmico ← ♩ = ♩ →

♩. = 120-126

**A** In One

11 4

1-11 12-15 *f*

21

*mf* *dim.*

28

← ♩ = ♩ → **B** **C**

*mp* 15 12  
32-46 Bsn. 2 *mp* 50-61

62

*f* 3 66-68 *mp*

73

**D** 9 heel stomps \* lap \*\*

77-85 *mf*

89

*mf*

96

*mf*

103

**E**

*mf*

\* Ball of foot remains on the floor, heel only is raised and lowered. The sound should not be too loud.  
 \*\* Strike hand(s) on lap.

110

117

124

131

141

157

170

181

188

199 **J**

207

215

**K**

221

**L**

253

**M**

269

275

**N**

289

**O**

*poco a poco cresc.*

297

305
