



Cinco Ranch High School Band: Concert 1 & 2

4th 6 Weeks: Jan 5 2021 – Feb 19, 2021

NOTE: THIS OBJECTIVE SHEET IS DUE, PARENT SIGNED, FRIDAY FEB. 12. ALL OBJECTIVES COUNT ZERO IN GRADEBOOK IF OBJECTIVE #1 IS NOT COMPLETED!

Student Name (print): _____ Period: _____

It is the students' responsibility to keep track of objectives, passed or attempted. Students that do not have a parent signature and do not turn in/show a "physical objective sheet" on the date listed below will receive a zero.

Pass

Objective #1 Parent Acknowledgement DUE Jan 7 (Grade category: Major)

_____ Parent Signature in the progress acknowledgement box below.

Objective #2 Binder/Music organized DUE Feb 5 (Grade category: Other)

_____ Binder/Supply/Music check: All music must be in the rings of your band binder. Your name on your binder and on any piece of music; pencil ; purple book. All band music is to be numbered and your name on your part.

Objective #3 Canvas Assignment: MAJOR SCALES DUE Feb 12 (Grade category: Minor)

_____ **Bb Eb Ab F**

***All scales must be played ¼ note/½ note pattern, in one sitting, by memory.**

Objective #4 Canvas Assignment: KEY STUDY Due by Feb 12 (Grade category: Major)

_____ F Key Study: Lines 2,4,8,10

2 4 8 10

Progress Acknowledgement

I have reviewed my child's objective sheet above and fully understand the expectations for the current 6 weeks. My student and I are aware that there will be no attempts to pass a performance objective after the school day is completed on 2/12/21.

Parent Signature _____

_____ Date

Students have unlimited opportunities to attempt playing objectives during the 6-weeks. Objectives may be heard before/after class, as well as before and after school for attempts, or when a director is available. Grades go active in the computer on the dates listed (they start to count in the student's average).

HOW TO CORRECTLY NUMBER MEASURES IN YOUR MUSIC

- On individual parts, center the measure numbers above the measures.

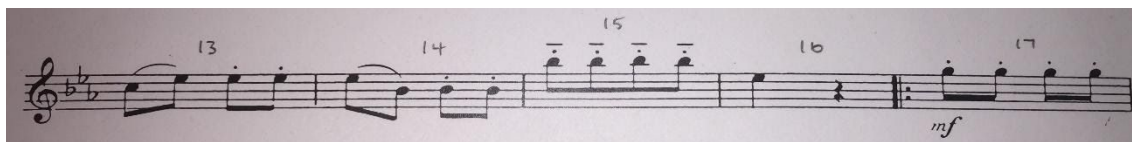

- On the piano, or parts with multiple staves, center the measure numbers above the treble clef staff of the piano part (below the solo part), or center above the measures.

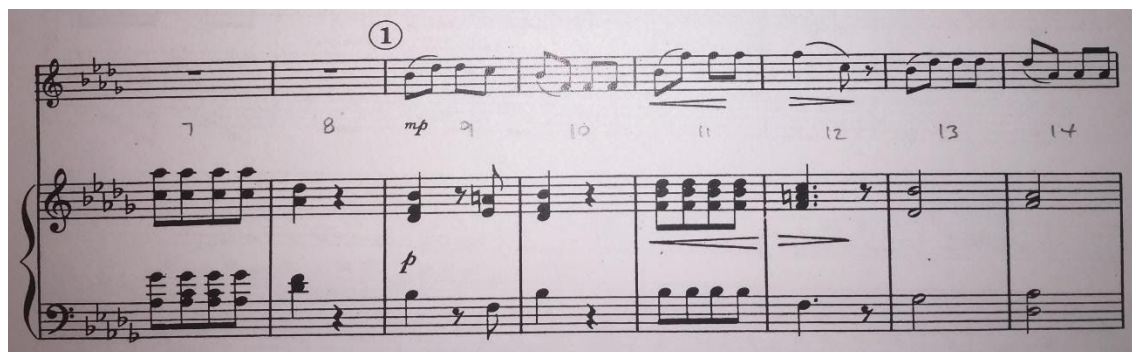

A handwritten musical score for a piano part consisting of three staves: a treble clef staff, a grand staff (treble and bass clefs), and a bass clef staff. The treble clef staff contains measures 7 through 14. Measure numbers 7, 8, 9, 10, 11, 12, 13, and 14 are written below the treble clef staff, centered under each measure. A circled '1' is written above the first measure of the treble clef staff. The dynamic marking *mp* is written below measure 9, and *p* is written below measure 10. The grand staff and bass clef staff contain accompaniment for the piano part.